

Reading Concert Singers  
and friends

present a

**SPRING CONCERT**

featuring

**HANDEL**  
**MESSIAH**

**EXCERPTS FROM PARTS 2 AND 3**

with supporting programme

**7.30pm**

Wednesday 11<sup>th</sup> March 2020  
St Mary Magdalen Church  
Rodway Road  
Tilehurst

Wednesday 18<sup>th</sup> March 2020  
St Agnes Church  
Northumberland Avenue  
Whitley



**Admission by Programme**

Adults £8.00

Under 16's £4.00

Available on the door

Call 0118 9425290

or email:

[info@readingconcertsingers.org.uk](mailto:info@readingconcertsingers.org.uk)

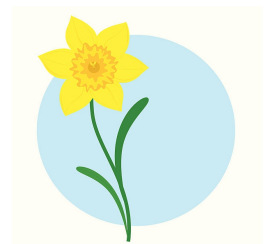

**Interval Refreshments Available**

**In aid of the**



A.M.D.G. T.J.M. 2020

**Berkshire Multiple Sclerosis Therapy Centre**